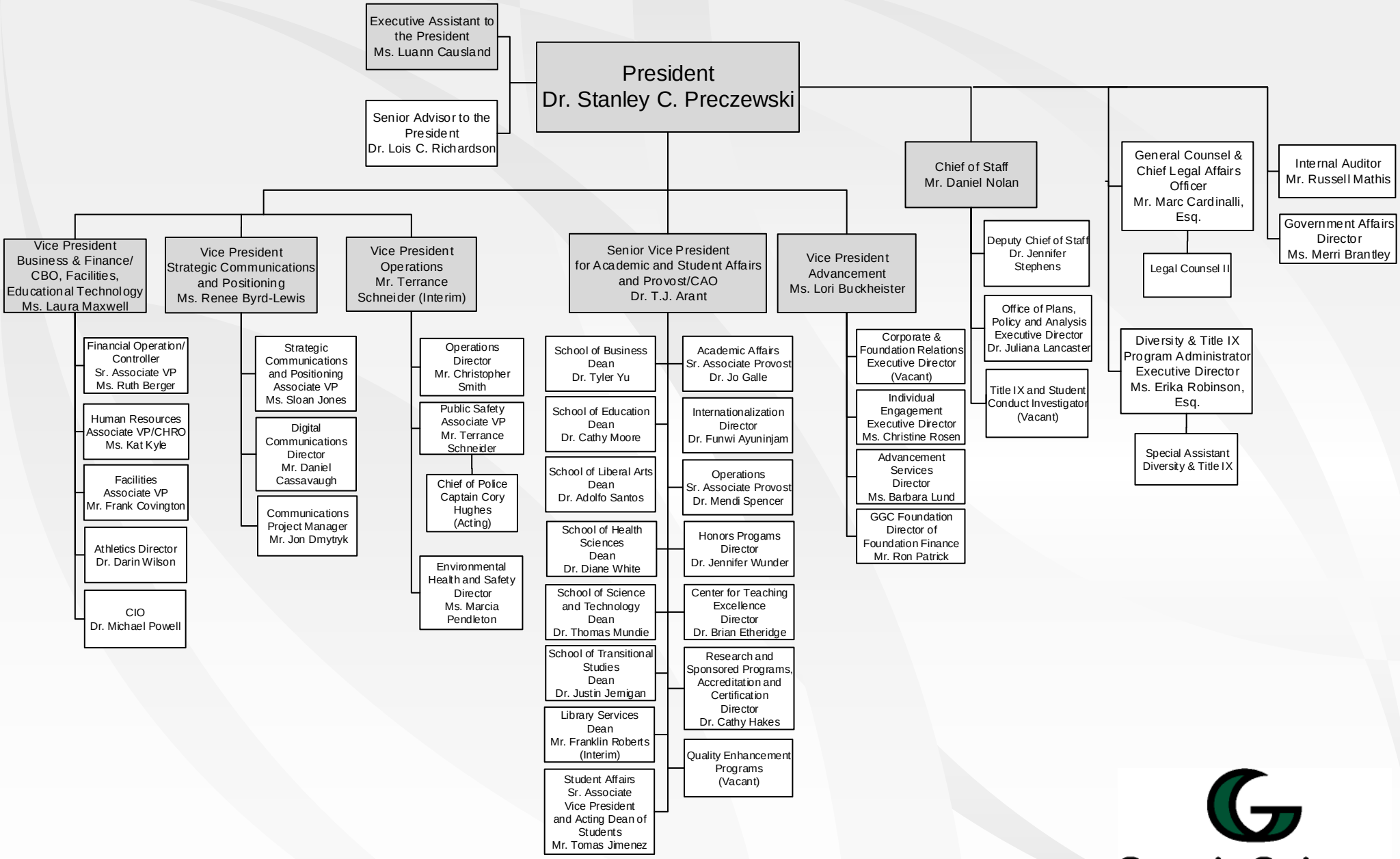
President
Dr. Stanley C. Preczewski
Executive Assistant to the President
Ms. Luann Causland
Senior Advisor to the President
Dr. Lois C. Richardson
Vice President Business & Finance/ CBO, Facilities, Educational Technology
Ms. Laura Maxwell
Financial Operation/ Controller
Sr. Associate VP
Ms. Ruth Berger
Human Resources
Associate VP/CHRO
Ms. Kat Kyle
Facilities
Associate VP
Mr. Frank Covington
Athletics Director
Dr. Darin Wilson
CIO
Dr. Michael Powell
Vice President Strategic Communications and Positioning
Ms. Renee Byrd-Lewis
Strategic Communications and Positioning
Associate VP
Ms. Sloan Jones
Digital Communications
Director
Mr. Daniel Cassavaugh
Communications Project Manager
Mr. Jon Dmytryk
Vice President Operations
Mr. Terrance Schneider (Interim)
Operations Director
Mr. Christopher Smith
Public Safety
Associate VP
Mr. Terrance Schneider
Chief of Police
Captain Cory Hughes
(Acting)
Environmental Health and Safety
Director
Ms. Marcia Pendleton
Senior Vice President for Academic and Student Affairs and Provost/CAO
Dr. T.J. Arant
School of Business
Dean
Dr. Tyler Yu
School of Education
Dean
Dr. Cathy Moore
School of Liberal Arts
Dean
Dr. Adolfo Santos
School of Health Sciences
Dean
Dr. Diane White
School of Science and Technology
Dean
Dr. Thomas Mundie
School of Transitional Studies
Dean
Dr. Justin Jernigan
Library Services
Dean
Mr. Franklin Roberts
(Interim)
Student Affairs
Sr. Associate Vice President and Acting Dean of Students
Mr. Tomas Jimenez
Academic Affairs
Sr. Associate Provost
Dr. Jo Galle
Internationalization
Director
Dr. Funwi Ayuninjam
Operations
Sr. Associate Provost
Dr. Mendi Spencer
Honors Progams
Director
Dr. Jennifer Wunder
Center for Teaching Excellence
Director
Dr. Brian Etheridge
Research and Sponsored Programs, Accreditation and Certification
Director
Dr. Cathy Hakes
Quality Enhancement Programs
(Vacant)
Vice President Advancement
Ms. Lori Buckheister
Corporate & Foundation Relations
Executive Director
(Vacant)
Individual Engagement
Executive Director
Ms. Christine Rosen
Advancement Services
Director
Ms. Barbara Lund
GGC Foundation
Director of Foundation Finance
Mr. Ron Patrick
Chief of Staff
Mr. Daniel Nolan
Deputy Chief of Staff
Dr. Jennifer Stephens
Office of Plans, Policy and Analysis
Executive Director
Dr. Juliana Lancaster
Title IX and Student Conduct Investigator
(Vacant)
General Counsel & Chief Legal Affairs Officer
Mr. Marc Cardinalli, Esq.
Legal Counsel II
Diversity & Title IX Program Administrator
Executive Director
Ms. Erika Robinson, Esq.
Special Assistant
Diversity & Title IX
Internal Auditor
Mr. Russell Mathis
Government Affairs
Director
Ms. Merri Brantley
Georgia Gwinnett
COLLEGE
AY 2017 – 2018
Updated 9/06/17
=Cabinet Member